

# MALDIVES LAND AND SURVEY AUTHORITY

MINISTRY OF HOUSING AND INFRASTRUCTURE

Office (PABX): +(960) 3004300, Fax: +(960) 3004254

Email: survey@housing.gov.mv

Web: www.surveyofmaldives.gov.mv,

Ameenee Magu, Maafannu, Male', 20392, Maldives.



<b>CONTROL POINT DETAILS</b>	<b>Station Number</b>	PSM 0111
<b>Coordinate Information</b>		
<b>Geodetic</b>	<b>Grid</b>	
<b>WGS 84</b>	<b>UTM Zone 43</b>	
Lat: N2° 30' 10.02"	E: 311796.5620m	
Long: E73° 18' 26.30"	N: 276756.0230m	
Ellp Height:	Orth Height: 1.880m	
<b>Island Name: TH. Vilufushi</b>	<b>Date:</b>	08-May-2015

**Monument description & method of survey:**

- Concrete casted in situ to a diameter 0.2m - 0.3m pvc pipe, 1m in length, 1.5m s/s rod driven to ground as the centre with cross a mark.
- Monument labelled with s/s plate stating the point ID.
- Below ground level
- GNSS Static Survey post Processing.
- Vertical height corrected using tide prediction data

**General site condition & access:**

- Easy Access
- East corner of football pitch

**Owner:** TH. Vilufushi Council

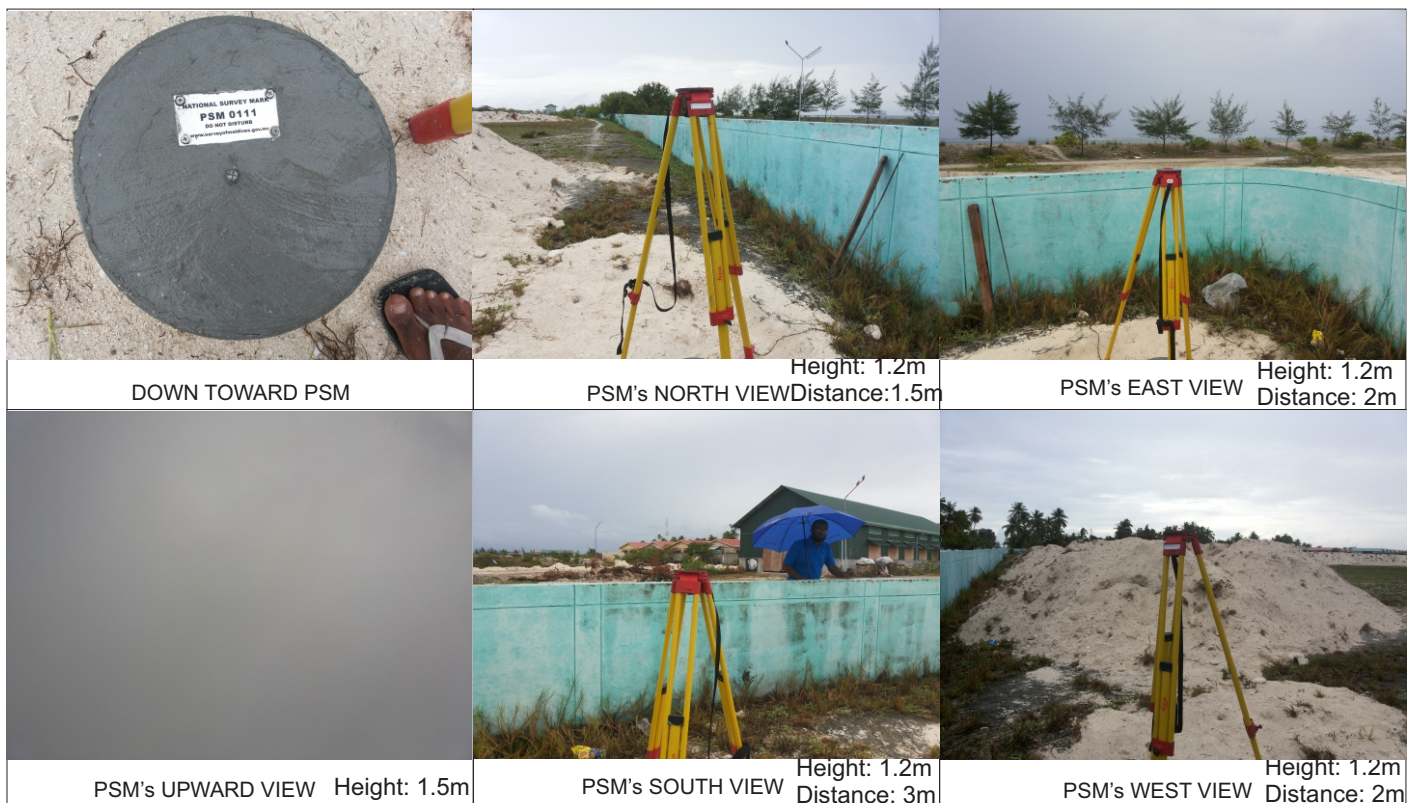

**SITE INFORMATION**

Station Number

PSM 0111

Station Horizon Mask

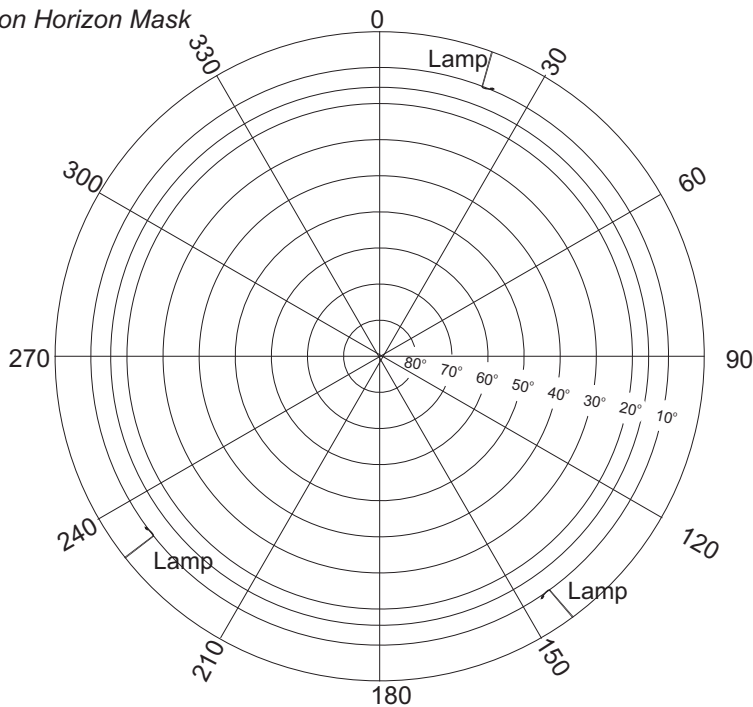

Locality

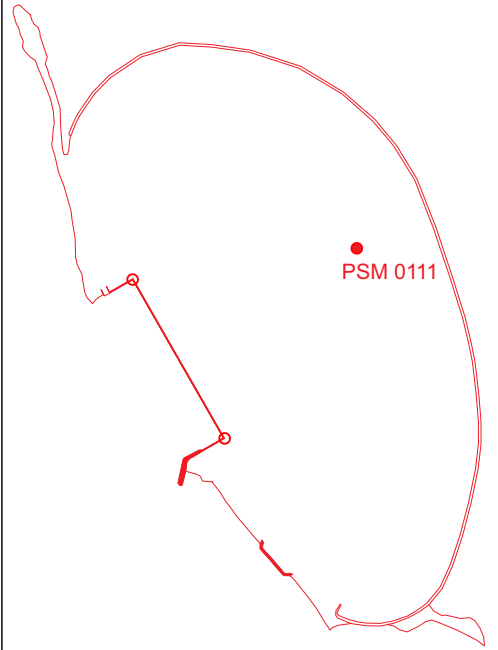

Height above Marker that horizon was mapped from 1.5 m

Magnetic Declination Declination applied to this figure?  
 Yes  No

**Football Stadium**

PSM 0111

1.83 m

2.40 m

1.82 m

Road

Road

Sea



Sketched by: Latheef

Scale: Not to scale

Date: 09-May-2015

# MALDIVES LAND AND SURVEY AUTHORITY

MINISTRY OF HOUSING AND INFRASTRUCTURE

Office (PABX): +(960) 3004300, Fax: +(960) 3004254

Email: survey@housing.gov.mv

Web: www.surveyofmaldives.gov.mv,

Ameenee Magu, Maafannu, Male', 20392, Maldives.



<b>CONTROL POINT DETAILS</b>	<b>Station Number</b>	PSM 0112
<b>Coordinate Information</b>		
<b>Geodetic</b>	<b>Grid</b>	
<b>WGS 84</b>	<b>UTM Zone 43</b>	
Lat: N2° 30' 12.38"	E: 311205.4530m	
Long: E73° 18' 07.17"	N: 276829.3330m	
Ellp Height:	Orth Height: 1.536m	
<b>Island Name: TH. Vilufushi</b>	<b>Date: 08-May-2015</b>	

*Monument description & method of survey:*

- 10cm long s/s rod drilled to the ground with a cross mark.  
Monument labelled with s/s plate stating the point ID.
- Ground level
- GNSS Static Survey post Processing.
- Vertical height corrected using tide prediction data

*General site condition & access:*

- Easy Access
- North side of harbor

*Owner:* TH. Vilufushi Council



**SITE INFORMATION**

Station Number

PSM 0112

Station Horizon Mask

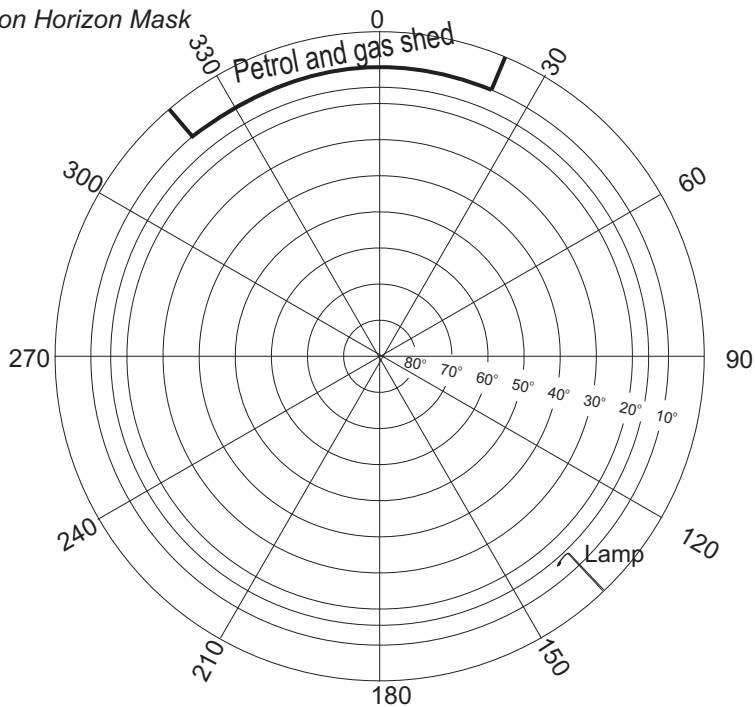

Locality

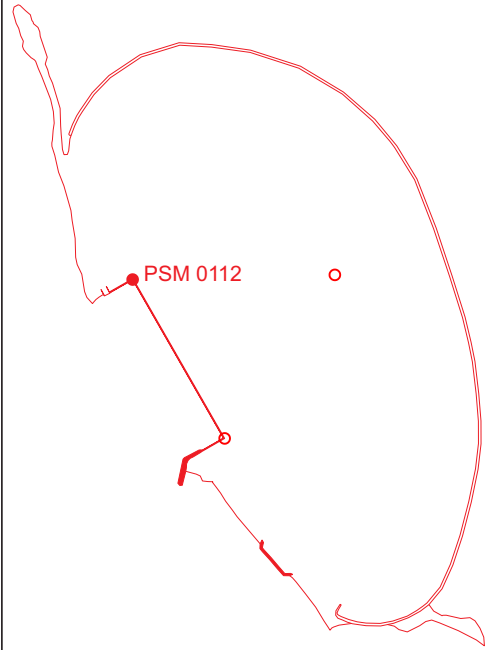

Height above Marker that horizon was mapped from 1.5 m

Magnetic Declination  
Declination applied to this figure?  
 Yes  No

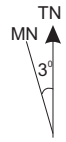

Petrol and gas shed

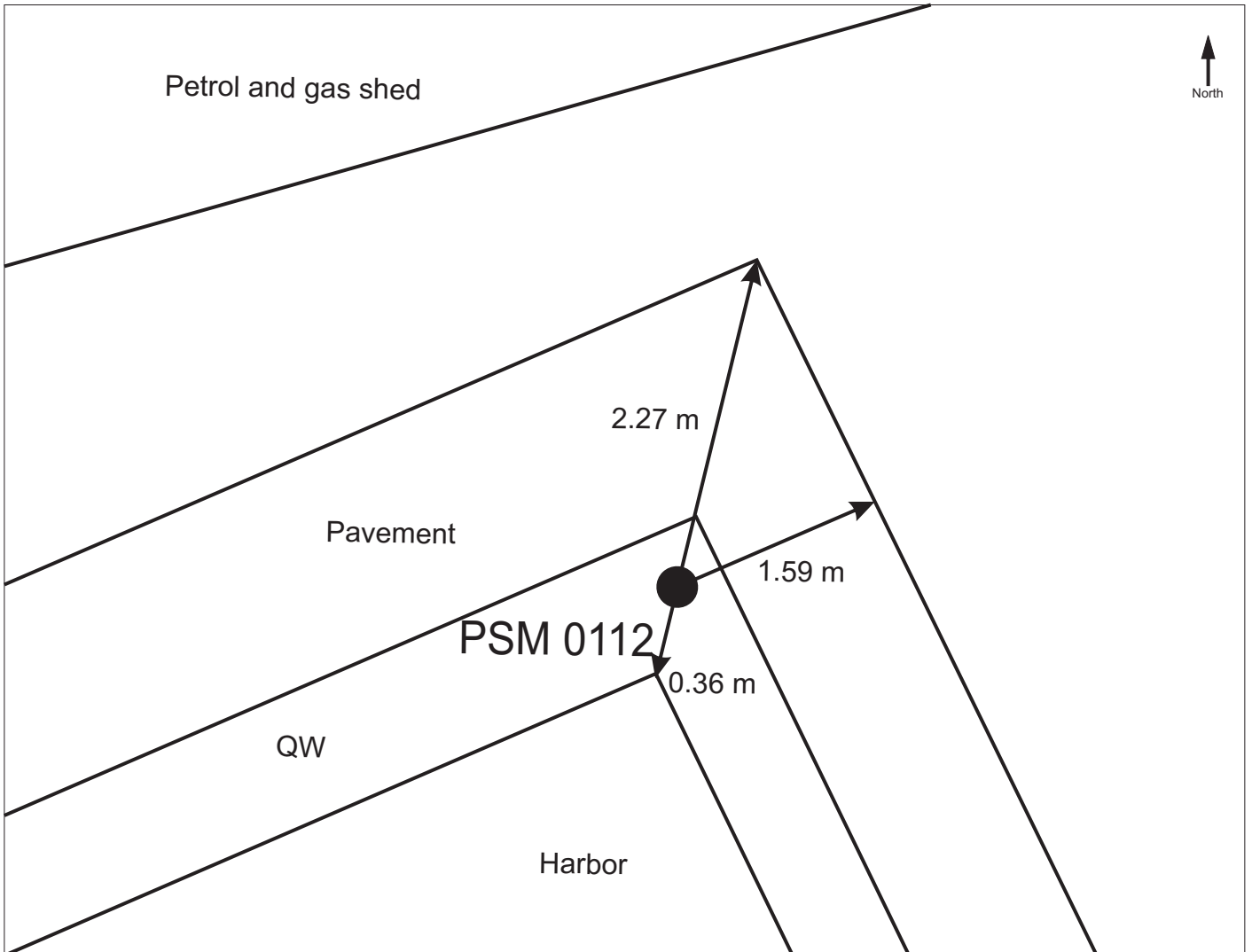

Sketched by: Jaleel

Scale: Not to scale

Date: 09-May-2015

# MALDIVES LAND AND SURVEY AUTHORITY

MINISTRY OF HOUSING AND INFRASTRUCTURE

Office (PABX): +(960) 3004300, Fax: +(960) 3004254

Email: survey@housing.gov.mv

Web: www. surveyofmaldives.gov.mv,

Ameenee Magu, Maafannu, Male', 20392, Maldives.



<b>CONTROL POINT DETAILS</b>	<b>Station Number</b>	PSM 0113
<b>Coordinate Information</b>		
<b>Geodetic</b>	<b>Grid</b>	
<b>WGS 84</b>	<b>UTM Zone 43</b>	
Lat: N2° 30' 02.49"	E: 311379.9820m	
Long: E73° 18' 12.83"	N: 276525.1350m	
Ellp Height:	Orth Height: 1.528m	
<b>Island Name: TH. Vilufushi</b>	<b>Date: 08-May-2015</b>	

**Monument description & method of survey:**

- 10cm long s/s rod drilled to the ground with a cross mark.  
Monument labelled with s/s plate stating the point ID.
- Ground level
- GNSS Static Survey post Processing.
- Vertical height corrected using tide prediction data

**General site condition & access:**

- Easy Access
- South side of harbor

**Owner:** TH. Vilufushi Council

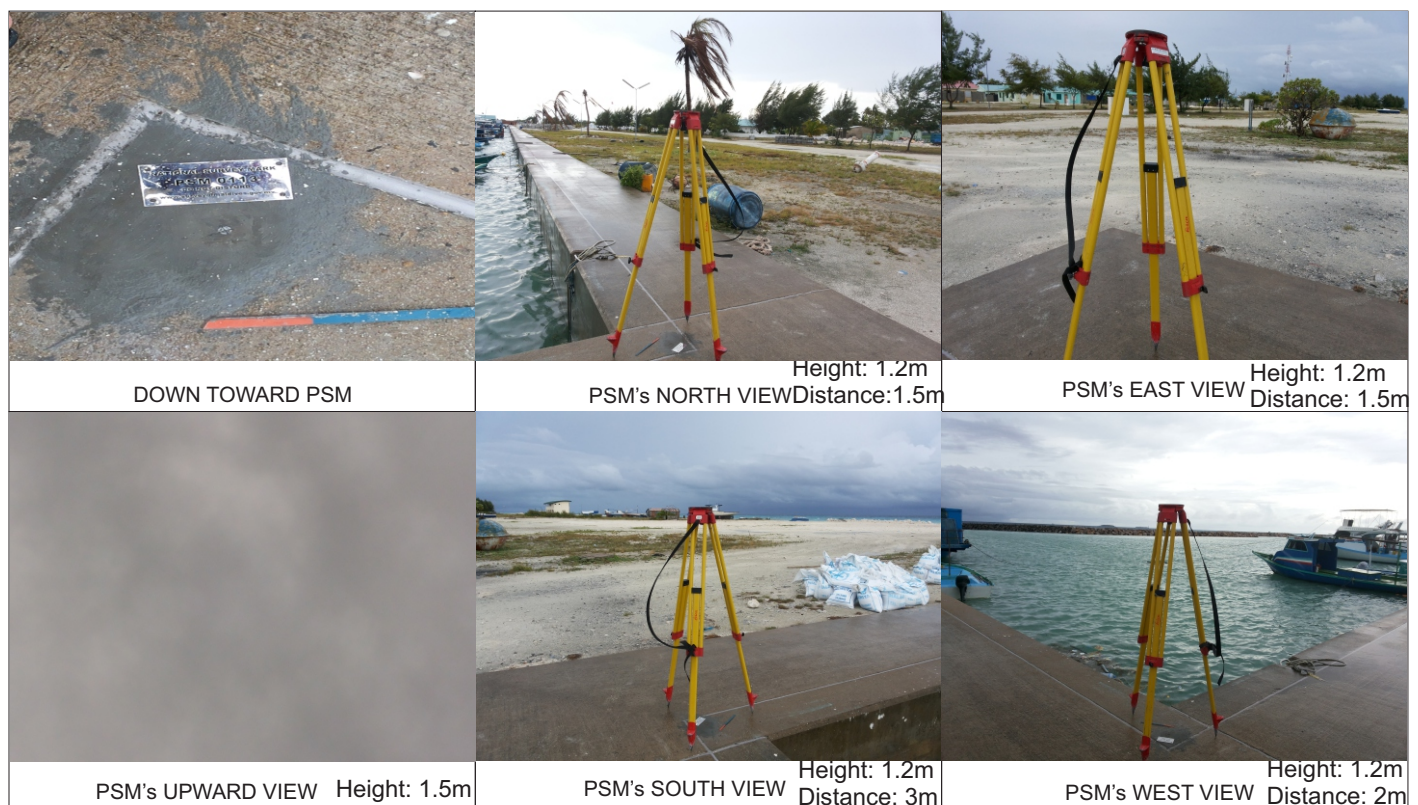

**SITE INFORMATION**

Station Number

PSM 0113

Station Horizon Mask

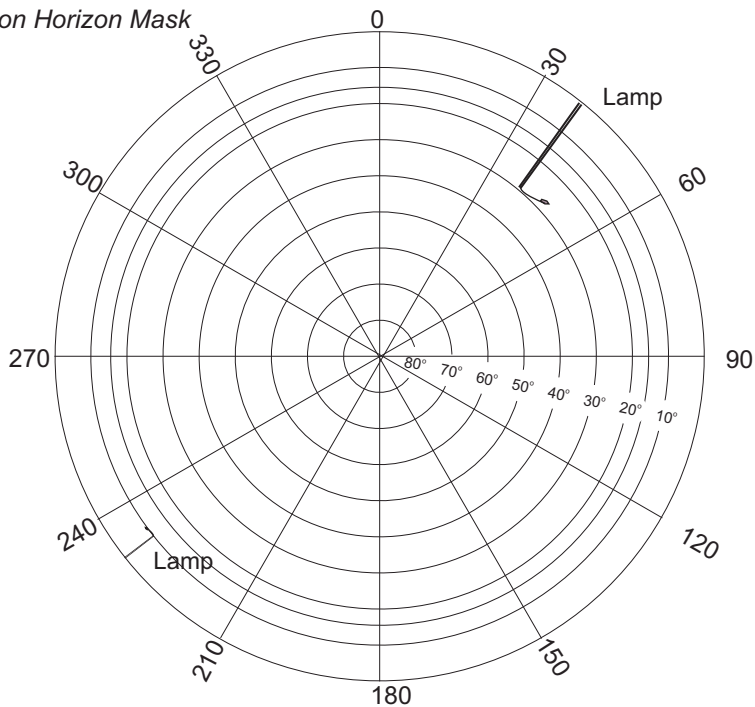

Locality

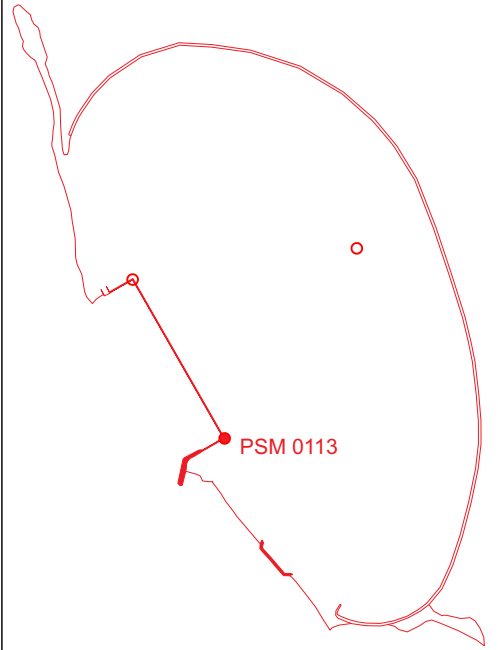

Height above Marker that horizon was mapped from 1.5 m

Magnetic Declination Declination applied to this figure?  
 Yes  No

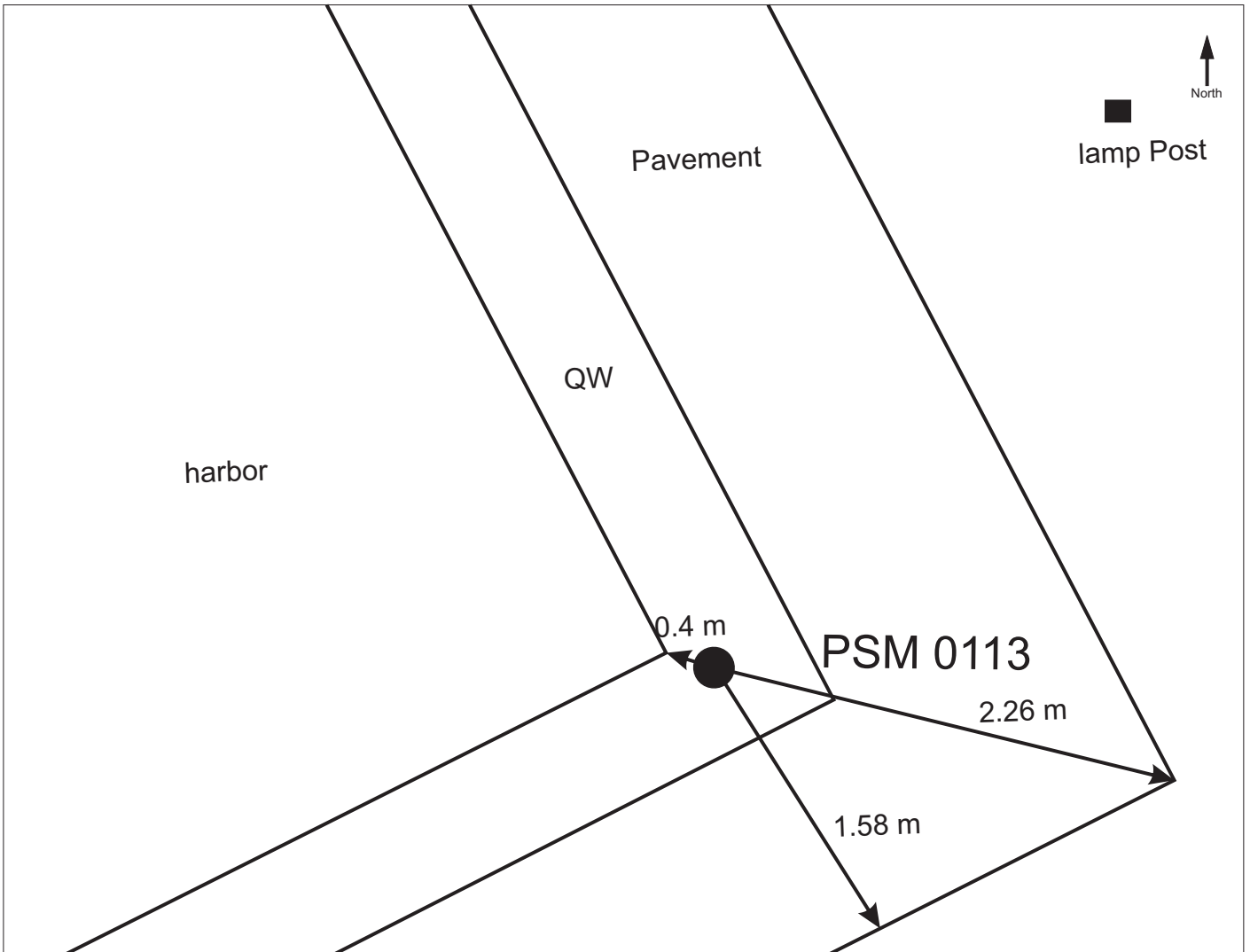
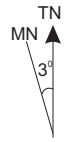

Sketched by: Latheef

Scale: Not to scale

Date: 09-May-2015